Families Thrive with Good Mental Health

Everyone deserves care that addresses the whole person. It's why we are here - to help New York State's **maternal health** and **pediatric clinicians** treat patients with mental health concerns. We offer consultations, referrals and trainings at no cost. **Together, we can support more families!**

Ways We Support Clinicians

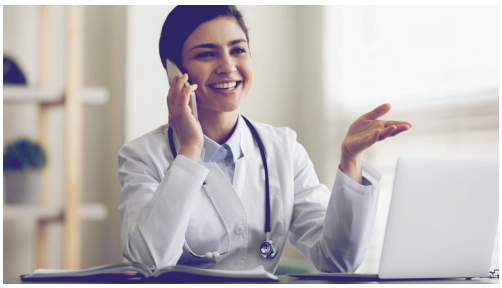

CONSULTATIONS

Our specialized psychiatrists are ready to talk with you! Ask questions, discuss cases, review treatment options - whatever support clinicians need to best manage your patients. We can connect you immediately or at a time that is most convenient for you.

REFERRALS

Project TEACH can help you connect patients to mental health and support services. From outpatient therapy to care management to family support, we can help identify and link your patients to available services within their community.

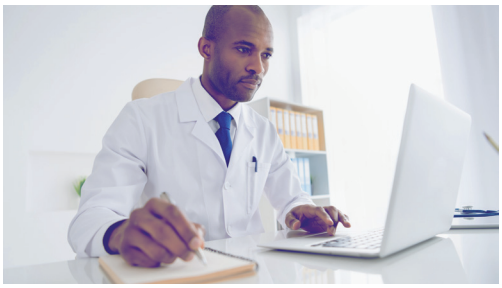

TRAINING & CME

We offer no-cost training in several different formats including virtual webinars, half-day sessions or all day intensive trainings. These programs can help you assess, treat and manage mental health concerns, while also earning you CME credits.

CALL: 855-227-7272

All calls are responded to immediately Monday through Friday, 9:00 a.m. to 5:00 p.m.

A PROJECT FUNDED BY NEW YORK STATE | Office of Mental Health

ProjectTEACHny.org

Project TEACH

FAMILIES THRIVE WITH GOOD MENTAL HEALTH

Resources That Meet You Where You Are

With seven sites across New York State, Project TEACH provides localized support from our expert faculty. Each team has designated child and adolescent and reproductive psychiatrists, as well as a Liaison Coordinator who can connect you to resources. You can always take advantage of our services to get the help you need – no matter where you are on the patient journey.

1. **University at Buffalo**
2. **University of Rochester**
3. **SUNY Upstate Medical University**
4. **Albany Medical Center**
5. **Albert Einstein College of Medicine**
6. **Columbia University Medical Center / NY State Psychiatric Institute**
7. **Zucker Hillside Hospital, Northwell Health**

Testimonials

"The Project TEACH program has been nothing less than transformative. It's made an enormous impact on my pediatric practice and my ability to treat children and adolescents with mental health issues. I now feel comfortable and confident in diagnosing and treating most mental health issues in my patients and can recognize immediately when a referral to a psychiatrist is needed."

- Marc Lashley, MD
Pediatrician with Allied Physicians Group in Valley Stream

"I called Project TEACH yesterday and had a fantastic experience. Spoke with Dr. Singh who helped me adjust my pregnant patient's Celexa and got a Case ID number in case of future questions about her. Such an amazing resource!"

- Caroline Drewes Pessel, MD
Ob/Gyn and Maternal/Fetal Medicine
Northwell Health Physician Partners

Get in Touch Today!

Contact us for a telephone consultation, referral, training or other CME opportunity.

CALL: 855-227-7272

MONDAY THROUGH FRIDAY
9:00 AM TO 5:00 PM

A PROJECT FUNDED BY NEW YORK STATE | Office of Mental Health

ProjectTEACHny.org